

Field located Angle Installation for Attachment of Overhead Door Motor

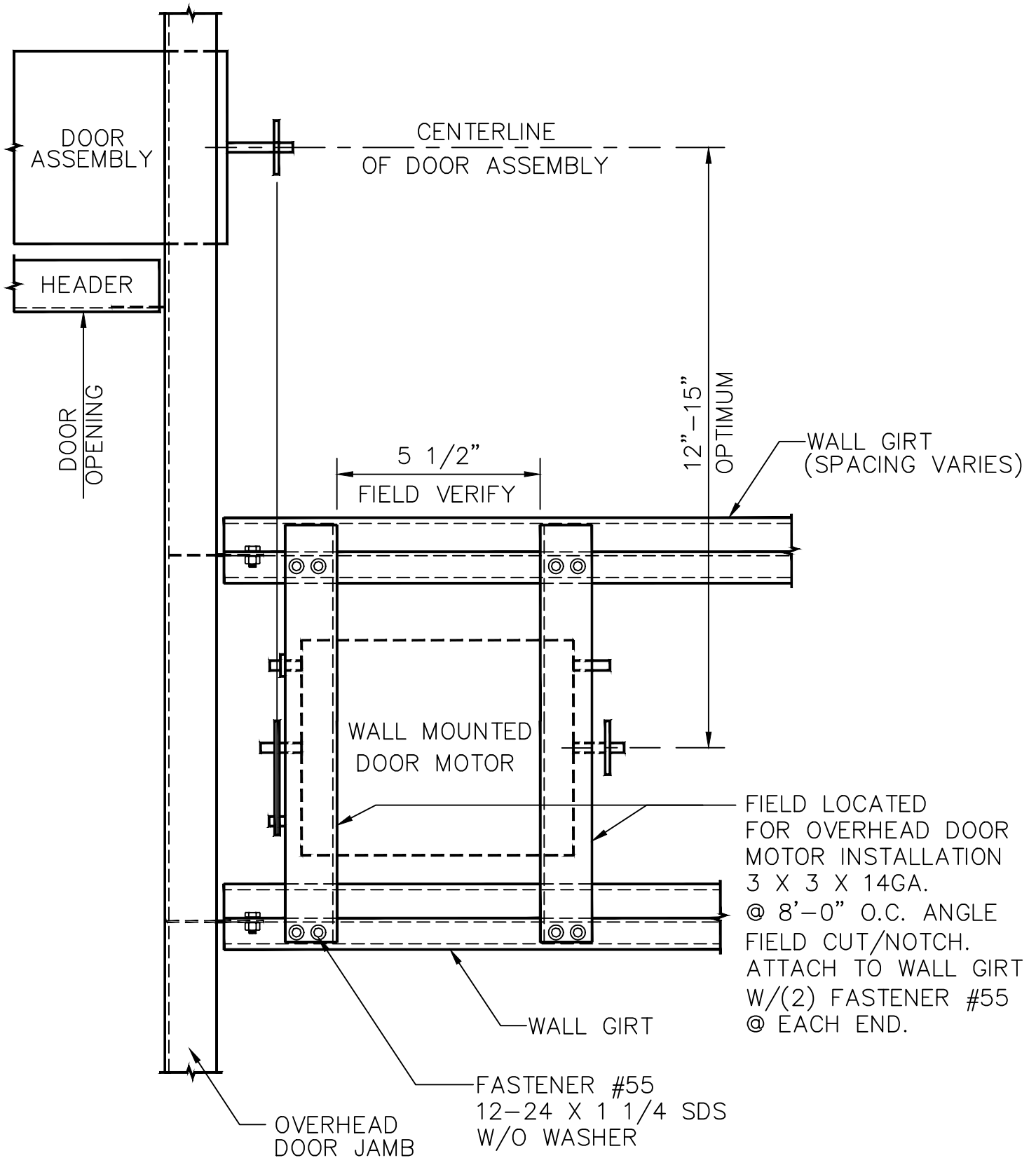

FIELD LOCATED
FOR OVERHEAD DOOR
MOTOR INSTALLATION
3 X 3 X 14GA.
@ 8'-0" O.C. ANGLE
FIELD CUT/NOTCH.
ATTACH TO WALL GIRT
W/(2) FASTENER #55
@ EACH END.

REFERENCE DBCI INSTALLATION MANUAL FOR FURTHER DETAILS