

All bolts are 1/2" x 1" A307 without washers unless noted

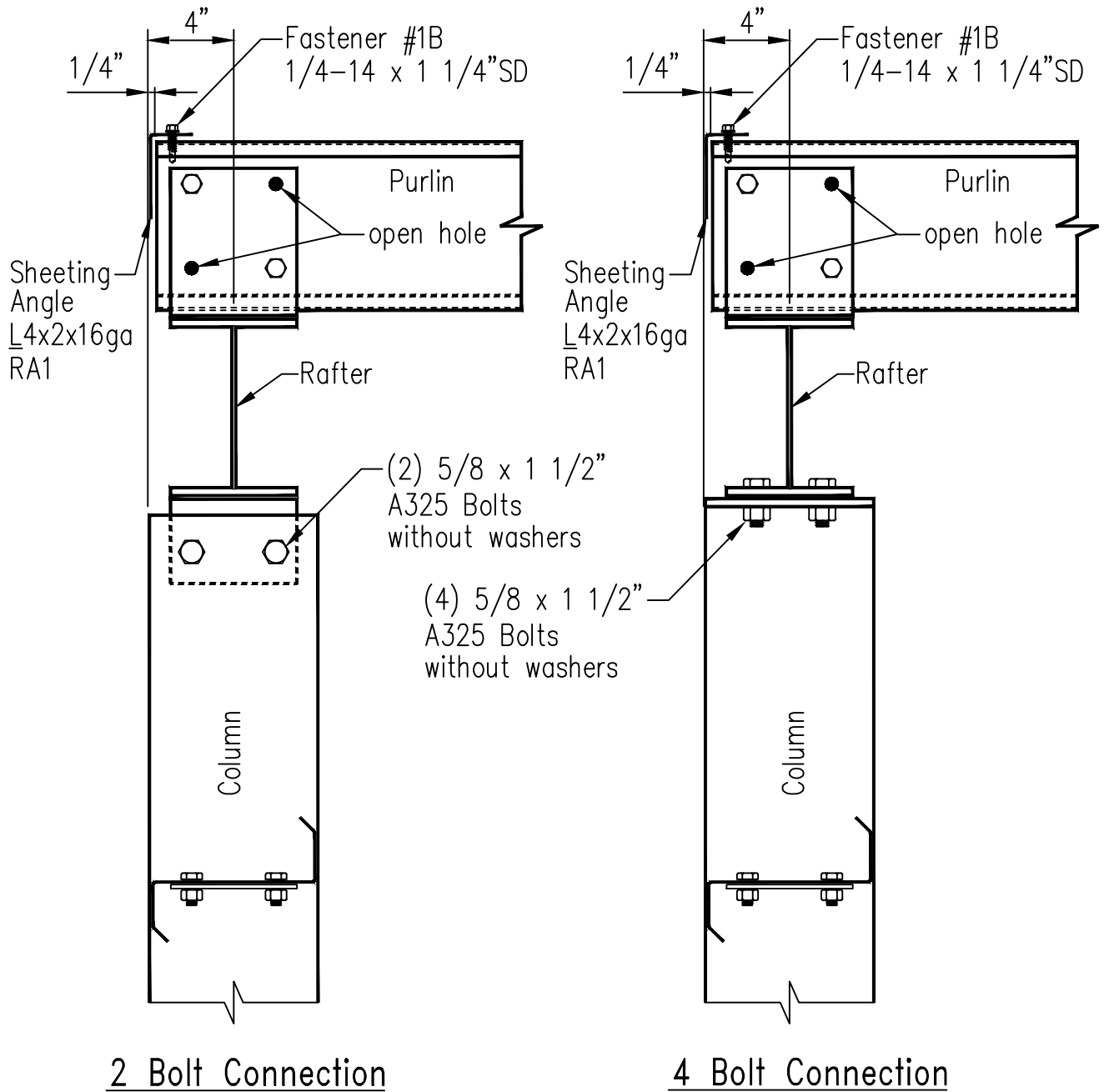

Bearing Frame Endwall Column

08/21/09

Flush Endwall-Hot Roll or Built-up Rafter

Created On: 08/21/09

NOTE: These drawings are intended to depict general installation of item(s) described above. Some item(s) may have been omitted for clarity of presentation. Consult your erection manual or additional SD-Sheets for further guidelines and/or clarifications.

DRAWING NO.

SD12